

REF: PLAT BK "G" PGS. 54 & 55

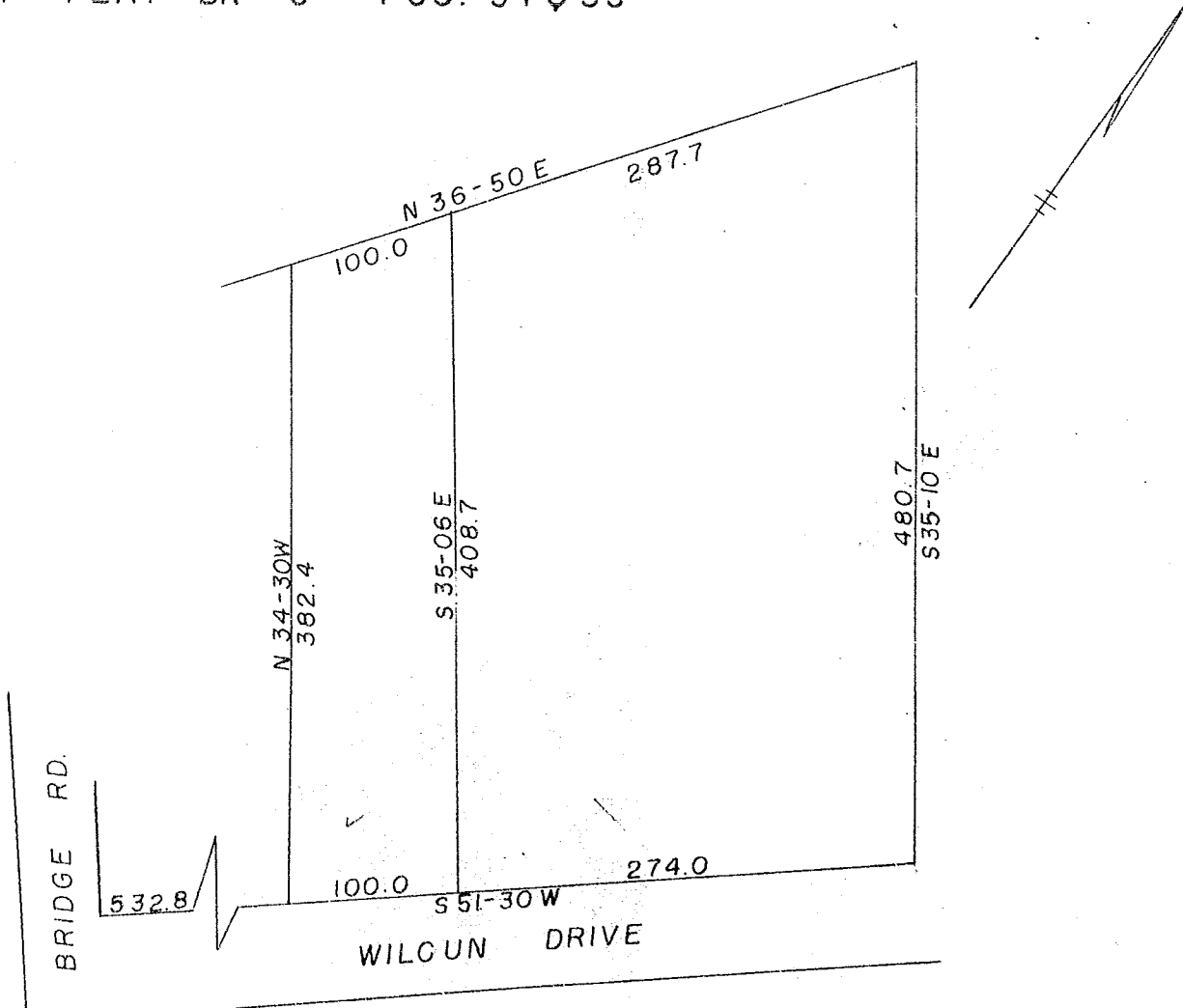

FARR BRIDGE RD.

WILGUN DRIVE

PROPERTY OF
ROBERT G. LANGERHOLM
 NEAR GREENVILLE, S. C.
 SCALE 1" = 100' 4-7-58
 SURVEYED BY R. B. BURGE

FILED
 GREENVILLE CO. S. C.
 APR 19 10 43 AM 1958
 OLLIE FARNSWORTH
 R. M. C.



EE-183

1255 Filed This 19 day of April 1958
 and Recorded in Vol. EE - 183
 Ollie Farnsworth
 Register Meane Conveyance of the S.C. County, S. C.

183

Plat Book - C - Page 183 B